

PLAN SHOWING THE PROPOSED CONSTRUCTION OF A HOUSE IN S.No 283/2, AT PLOT No 37, OF MUDICHUR VILLAGE, TAMBARAM-TALUK, ANNA-DISTRICT

JOINERY DETAILS

D-DOOR	100 X 213 CM
D1-DOOR	91 X 213 "
D2-DOOR	76 X 198 "
W-WINDOW	137 X 137 "
W1-WINDOW	91 X 137 "
W2-WINDOW	91 X 61 "
Y-YENTILATOR	75 X 45 "

AREA DETAILS

	Sq.ft.	Sq.mt.
Plot Area	1800	167
Ground Floor Area	667	62
First Floor Area	667	62
Open space	1133	105
F.S.I. 0.74 Coverage 37%		

COLOUR INDEX

PROPOSED	[Pattern]
ROAD	[Pattern]
SITE BOUNDARY	[Pattern]

STAIRCASE

WIDTH	83 cm
TREAD	25"
RAISE	17"

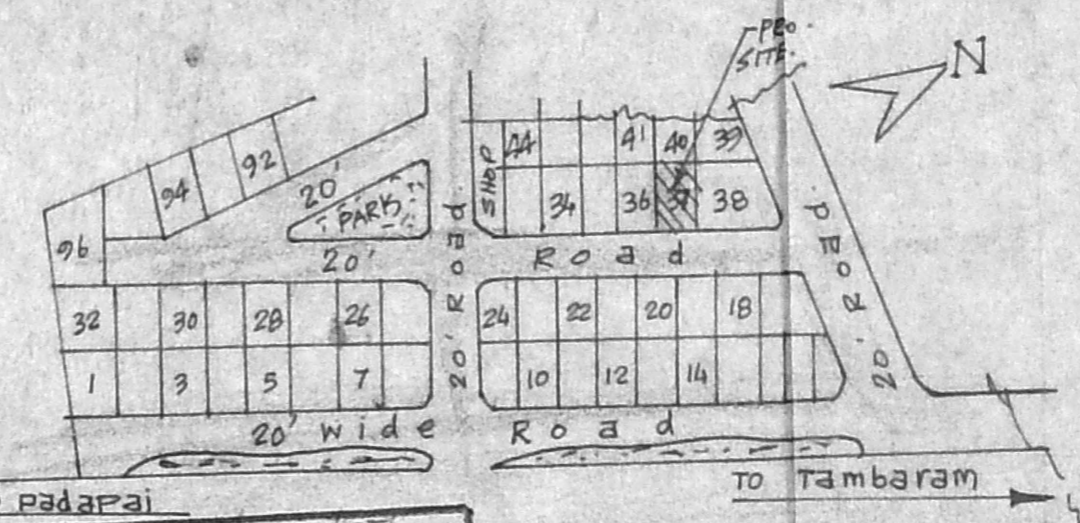
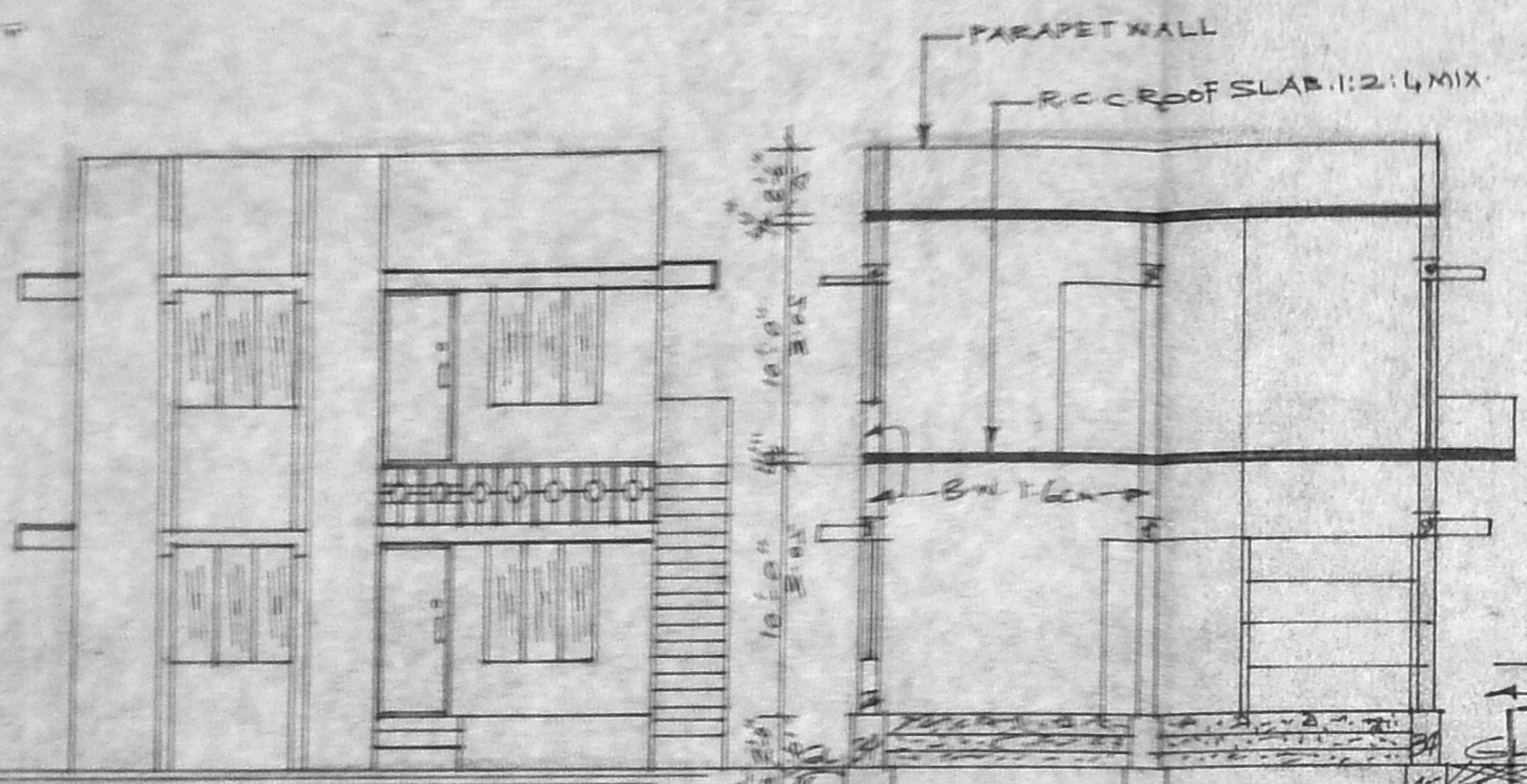

APPROVED KEY PLAN (NTS)
 SUBJECT TO THE CONDITIONS IN THIS OFFICE LETTER
 No. AI/21405/97 Date 11.9.97
 CHENNAI MUNICIPALITY DEVELOPMENT AUTHORITY
 CHENNAI - 600 003.

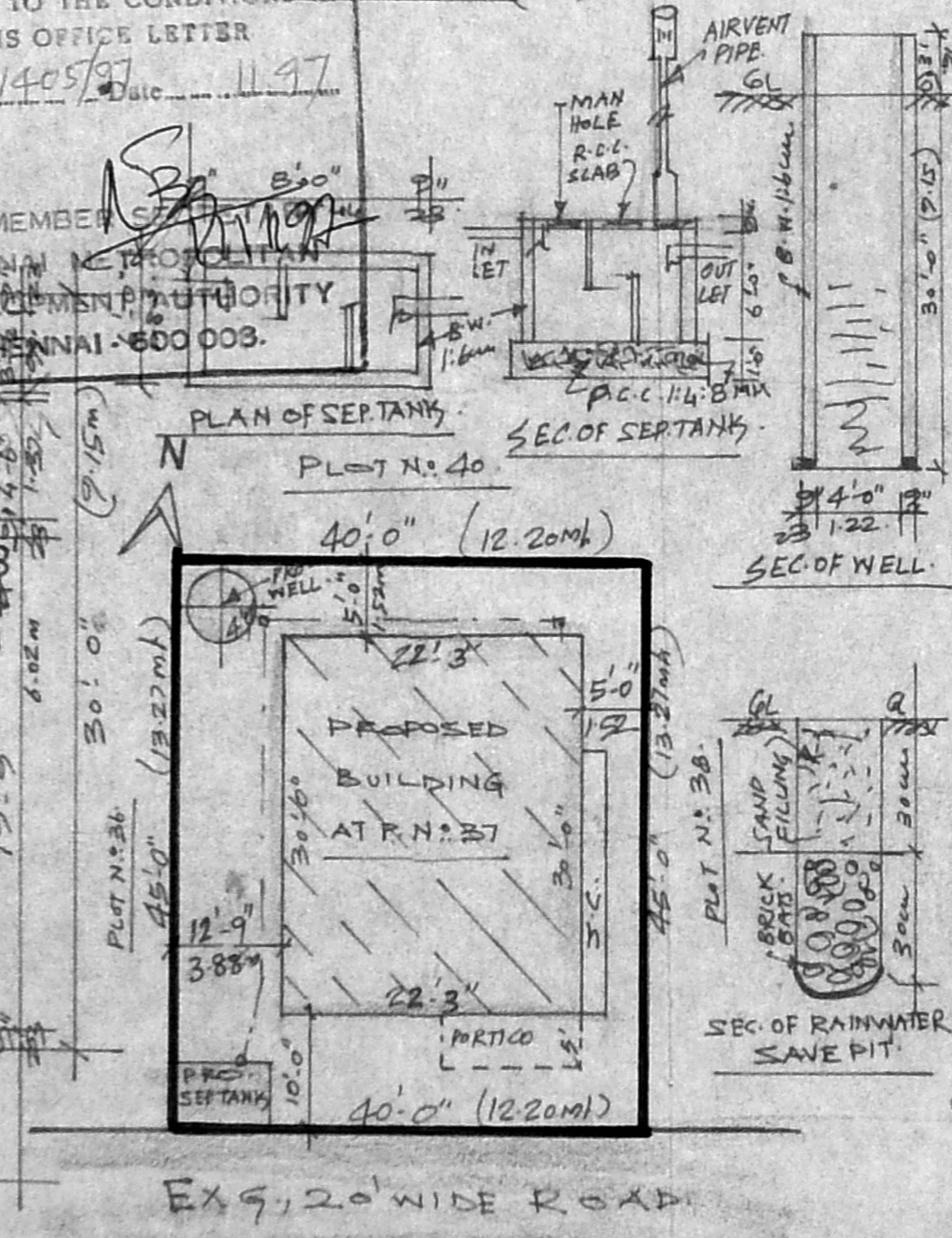
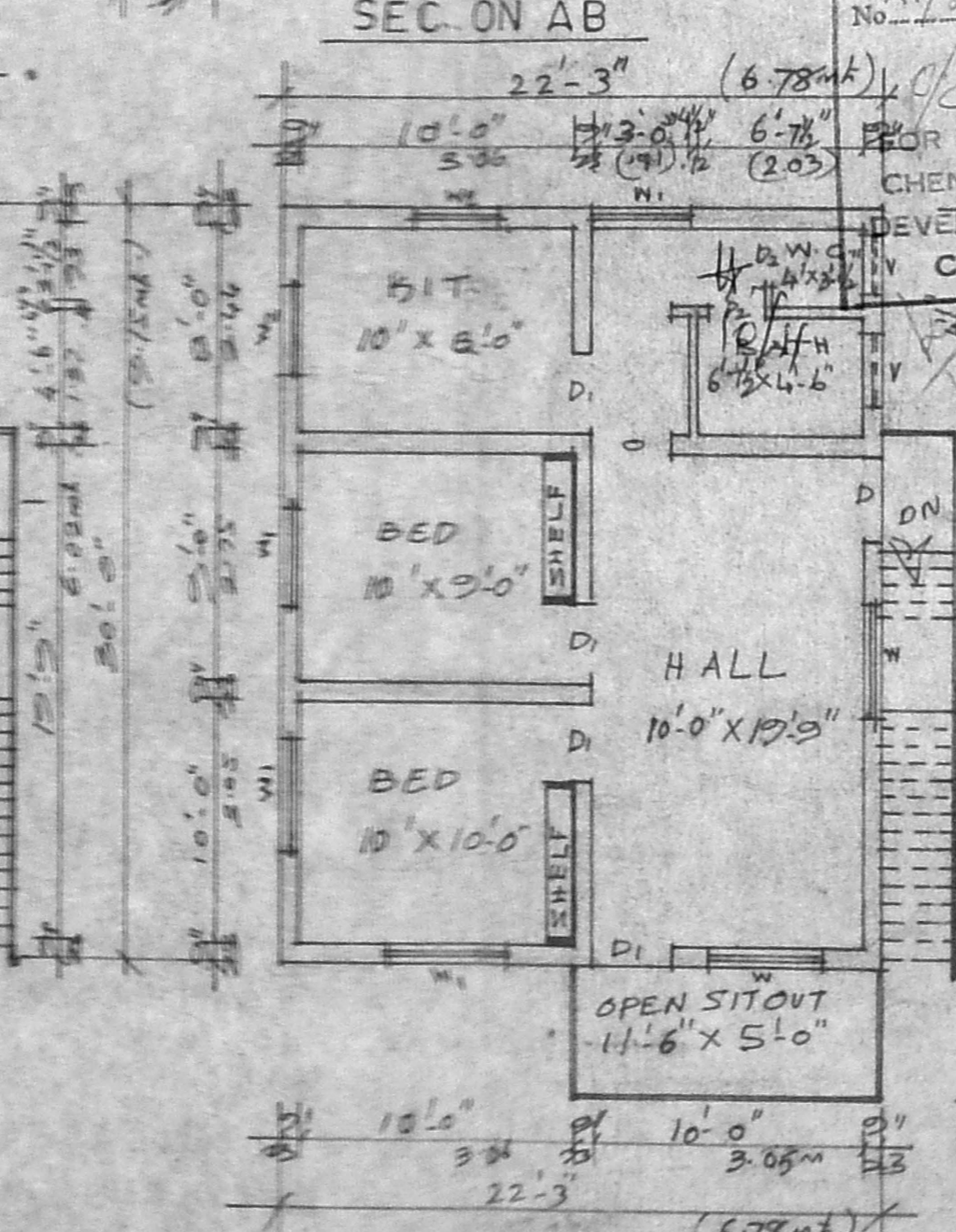
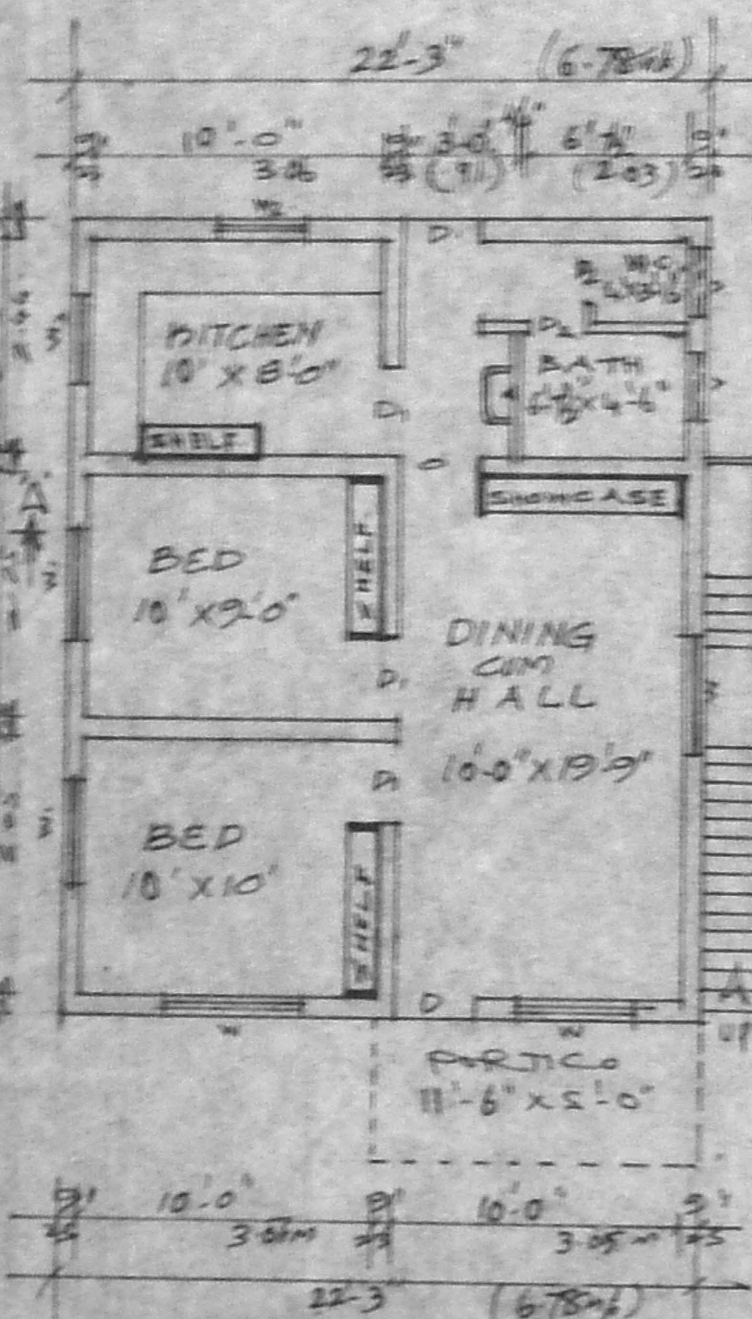

GROUND FLOOR PLAN

Scale 1:100

FIRST FLOOR PLAN

SITE PLAN

Scale 1:200

SANCTIONING AUTHORITY

OWNER SIGNATURE

P. Raghunath

Consulting Engineer, Licensed Surveyor
 TAMBARAM & PLAMBUR MUNICIPALITY
 I. No. 26/7966/89 & Dis No. 1665/90
 OFF: SREE BALAJI DESIGNS, PH: 2377226
 243, Velachery Main Road, Selaiyur, Chennai-73

LICENSED SURVEYOR